

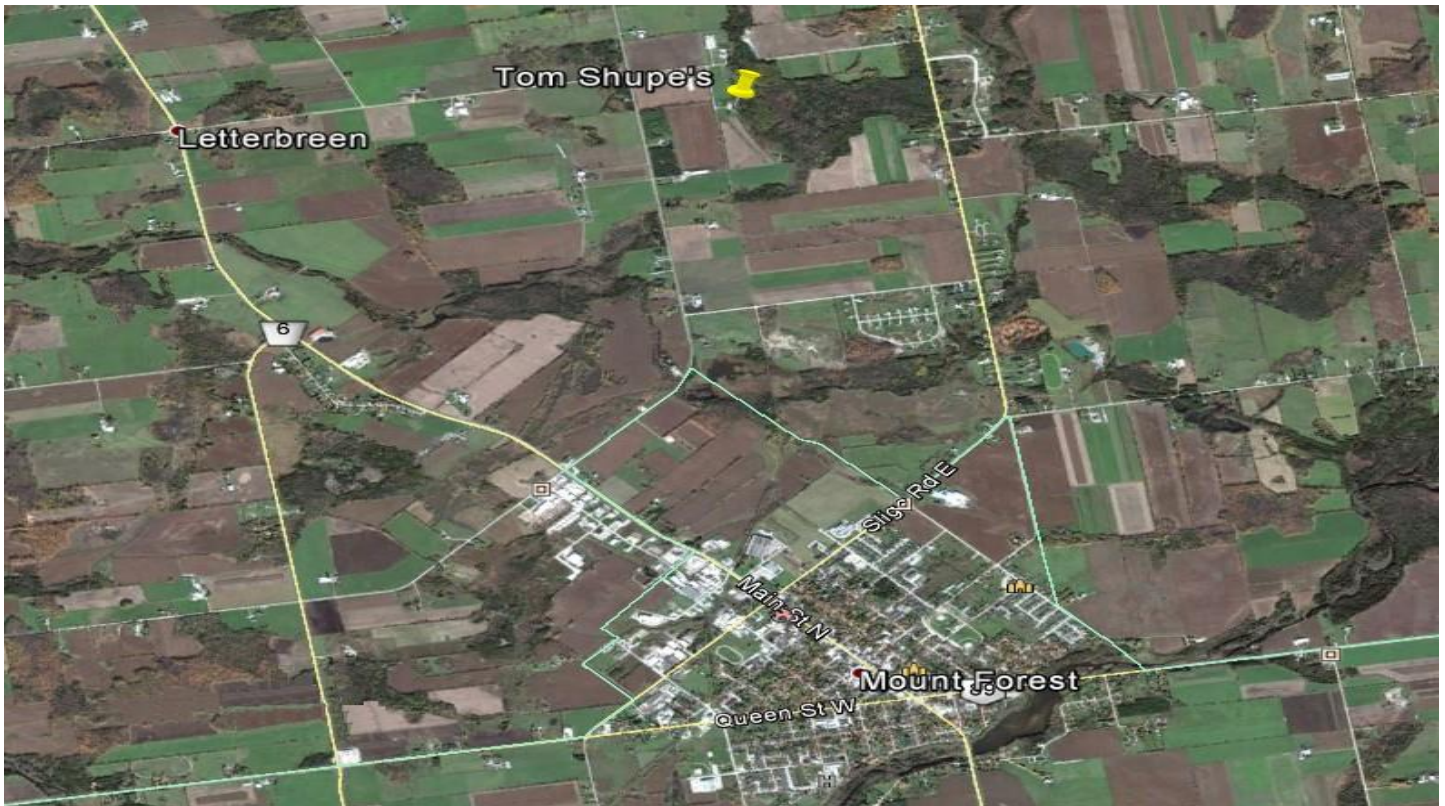

# KWRAA – Tom Shupe’s Fly-in

July 9, 2022 (10:00 to 14:00 hrs.) Rain Date: July 10



## Fly-in Details:

Tom's Airstrip is located at: 44° 1'11.00"N 80°44'41.00"W

### Airstrip Details:

- 1600' x 66' Grass strip
- 1335' ASL
- Oriented North-South (14-32 )
- Runway is slightly uphill from south to north
- Clear approaches both directions
- Cessna 172 capable
- Use 123.2 when approaching the field
- 2.8 miles directly north of the centre of Mount Forest
- Follow standard uncontrolled aerodrome procedures

## Drive-in Details:

Take Highway 6 North through Mount Forest. Go 2.2 km north from the main intersection at Hwy 89, then turn right onto Grey County Rd 109. Drive 3.3 km then turn right onto Southgate Road. Tom's place is 0.6 km on the right (#083294)

## Contact Information:

Mac McCulloch (Director of Fly-ins and Special Events)

Phone: (519) 831-0967

MacPat@live.ca

Tom Shupe (Fly-in Host):

83294 Southgate Road, Mount Forest ON N0G 2L0

Phone: (519) 323-4067

**Note:** The chapter will be supplying the burgers, buns, condiments and soft drinks. Event runs from 10am to 2pm.

**Please bring a salad or dessert to round out the pot-luck lunch at noon.** It's always a great lunch and the cost is still \$5, but additional donations are accepted to assist with our good neighbour program.

**Bring your spouse or feel free to invite a flying friend... the more pilots (and co-pilots) there the better!**

## \* Covid-19 Restrictions:

**Attendees should be vaccinated and prepared to show proof on arrival. Attendees may be required to provide contact information, sign a liability waiver, and bring a mask to wear whenever closer than 6 feet to other attendees. Provincial restrictions have eased, but please be respectful of other people's space and their rights to a Covid-19 safe event.**